STOTFOLD TOWN COUNCIL
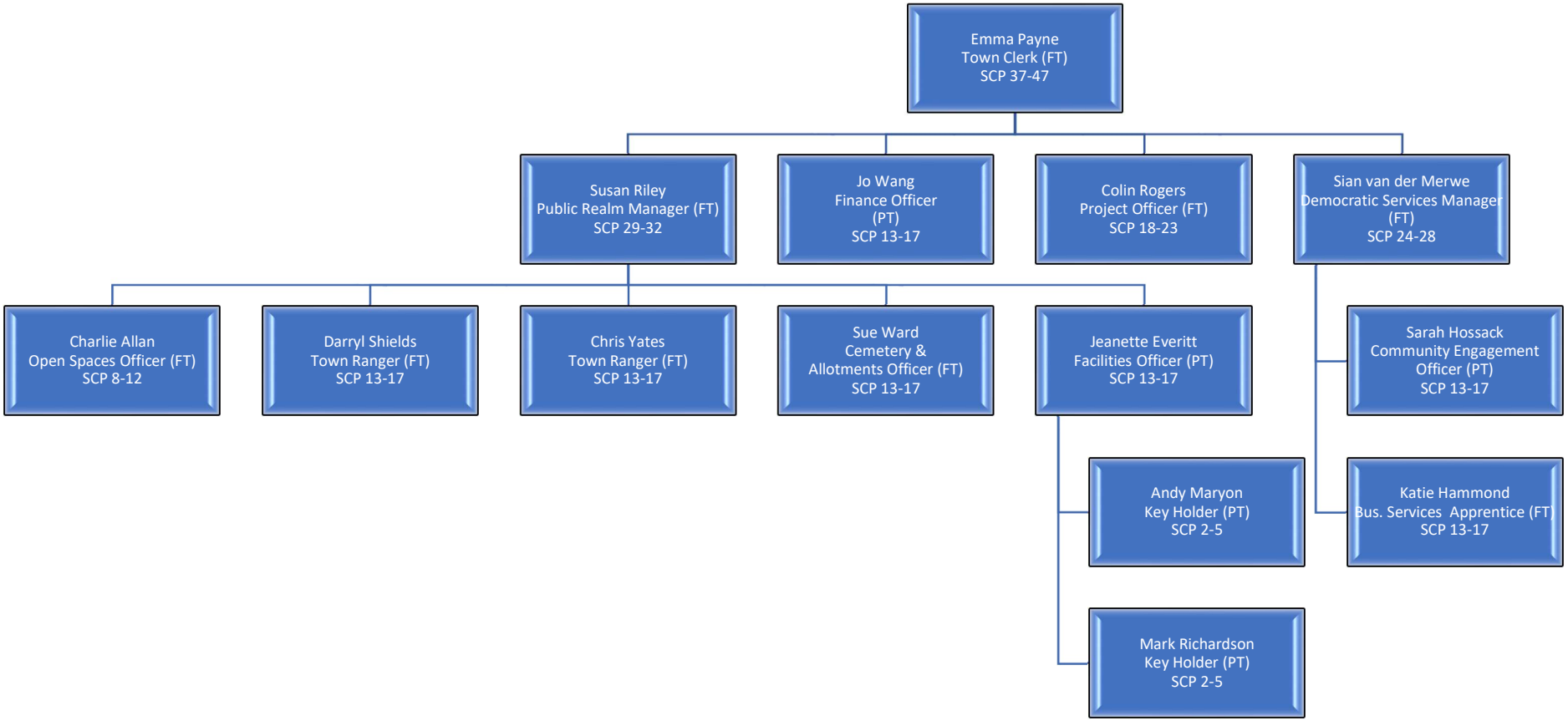
STAFF STRUCTURE – JULY 2025